Cisne

(Cygnus, Cyg)

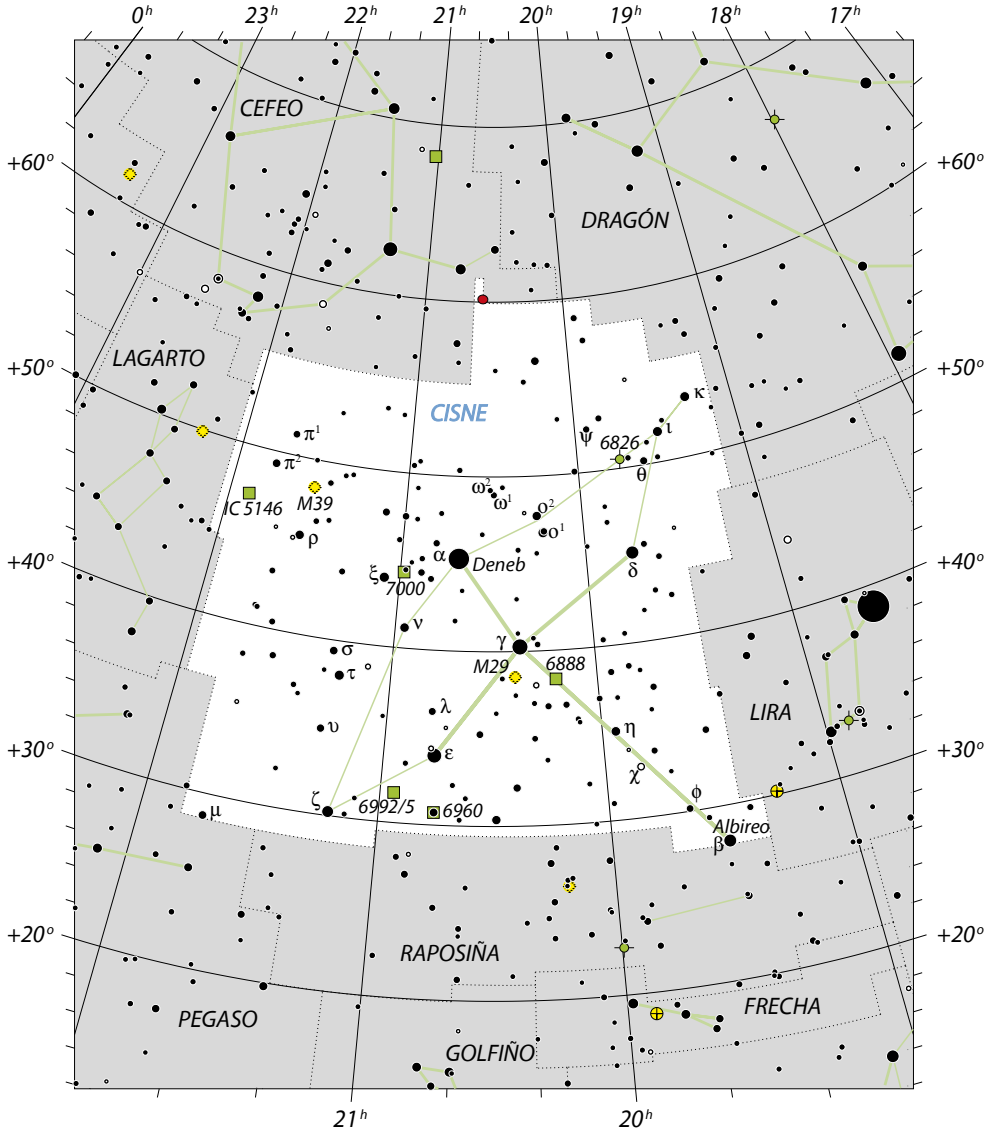

Galaxia · Cúmulo estelar aberto · Cúmulo globular · Nebulosa planetaria · Nebulosa brillante · Estrela · Estrela variable

0 1 2 3 4 5 6